

# MTAC

**Kristin Seaver**

USPS Chief Information Officer,  
Executive Vice President



December 5, 2017



## Informed Visibility the single source for near real-time data



Event-Driven  
Internal  
Measurement  
of Mail



Near  
Real-Time Service  
Performance  
Diagnostics



Mail Inventory  
Management of  
Mail and  
Packages



Predictive  
Workloads on  
Mail and  
Packages



End-to-End  
Tracking of Mail



Ease of Use

Near real-time enterprise system that is the single source of all mail visibility information, leveraging data to provide business intelligence for USPS and the Mailing Industry.





stability



reliability



monitoring

Upgraded Network and  
Firewall components

Increased storage across  
database, batch and  
web tiers

Doubled capacity for  
inbound file processing

Improved monitoring  
and automated system  
health metrics







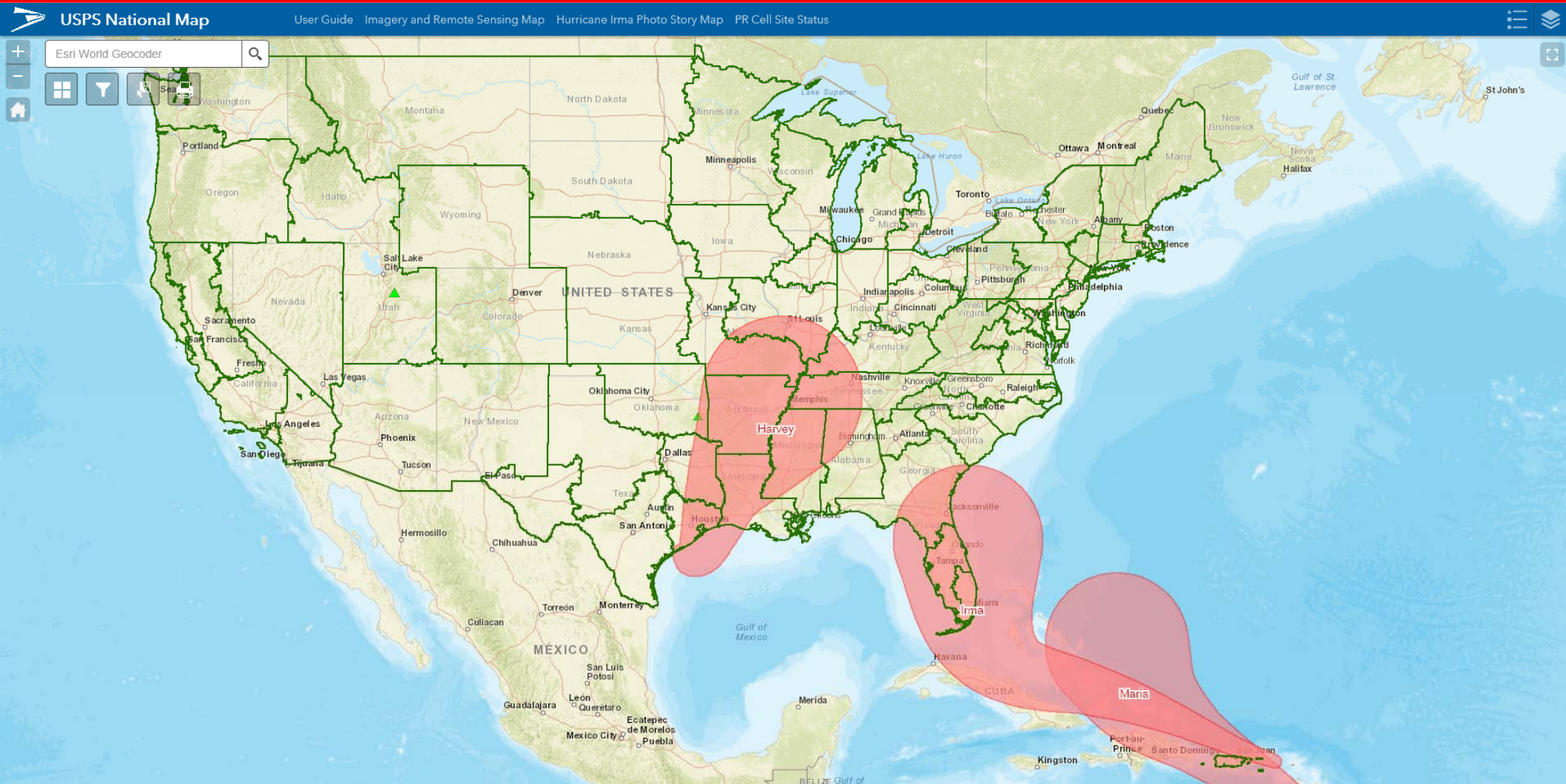

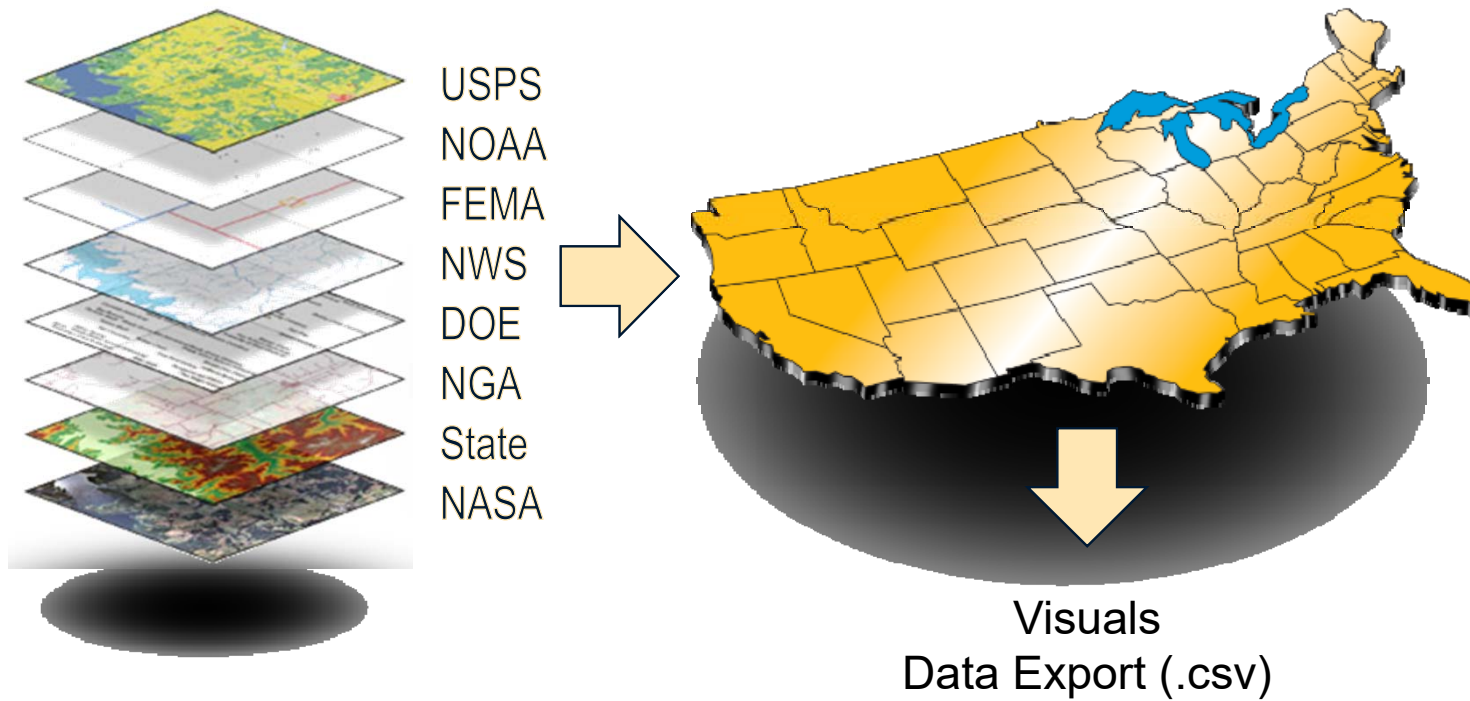



## Delivery Restoration

October 2, 2017

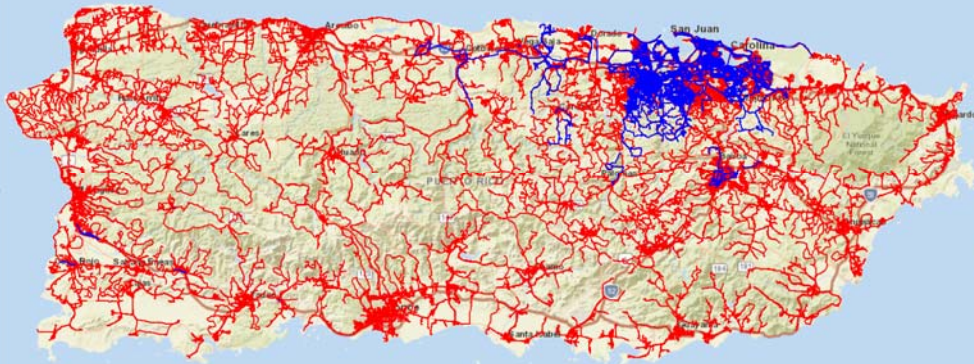

## Post Office Connectivity Restoration

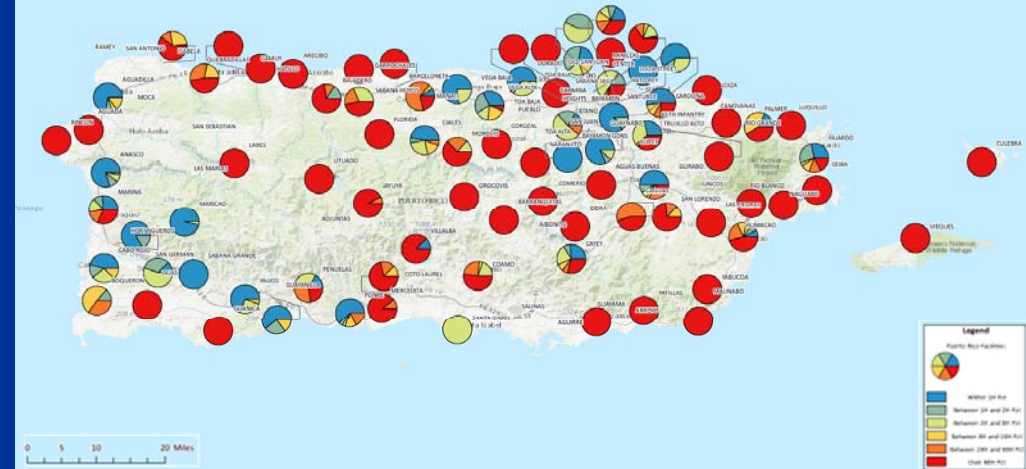

## Delivery Restoration

October 2, 2017

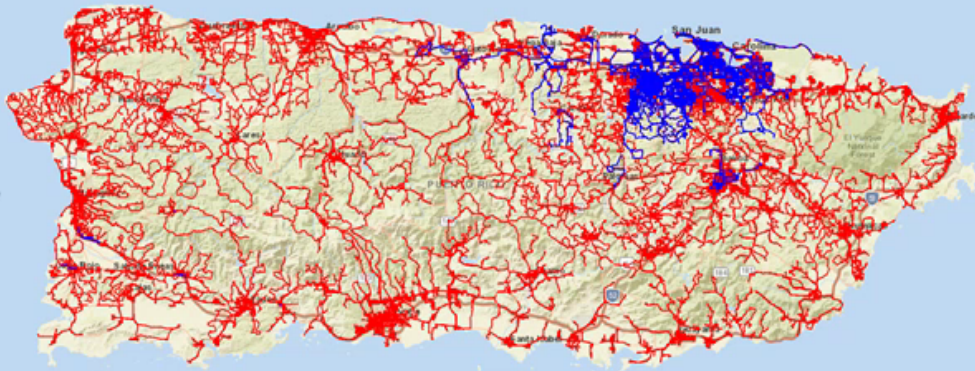

## Post Office Connectivity Restoration

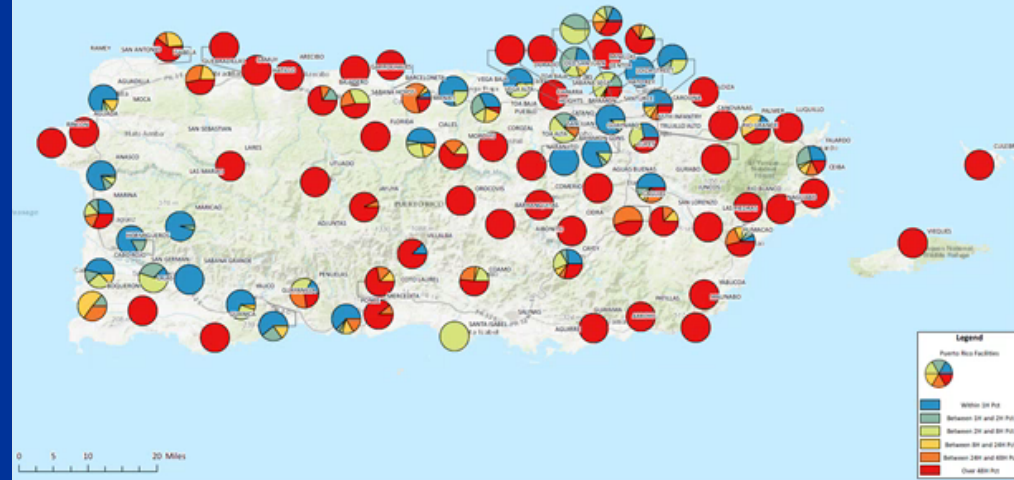





# Automated Package Verification (APV)

Deployed for PC Postage August 2017

## Future Value Adds:

- Simplified Shipping Experience
- Automated Billing
- Automated Returns
- Pay as you go
- Manifest Improvements
- Eliminate delivery delays associated with postage due

Accurate Scales  
Auto-Dimensioning  
Barcode Capture

Attributes Pricing  
Timely Billing

Pay as you Go Data  
Transparency

Investments

Package  
Automation

Opportunities



# Package Platform

Pilot Automated Invoicing for Returns in March 2018

Resilient

Service Oriented

Highly Available

Stable

## Business Needs/Issues

### Package Mailers

- Performance concerns around ingest and feedback
- Verification and reconciliation challenges for Packages
- Reports are not configurable, actionable, or detailed
- System performance

## Solutions

### Package Mailers

- Create new package platform
  - Timely manifest ingest and feedback
  - Leverage scan architecture and analytical reporting
  - Payment: Flexible, Self-Service
  - Reports/Data: Timely & Actionable
- Create resilient platform on modern architecture

## Services

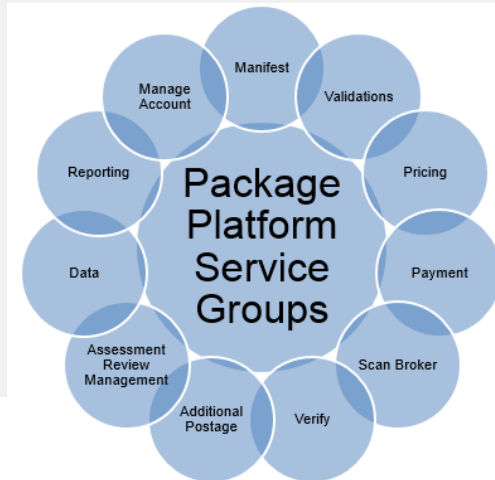





# Payment Modernization

## Pilot Testing *PostalOne!* Transactions

Centralized Reporting

Improved Security

Self-Service

Single Account

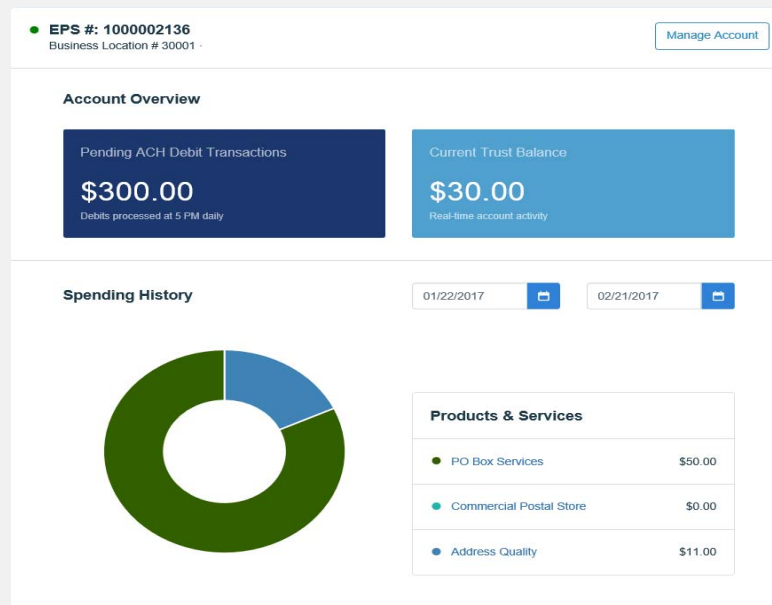

PO Boxes &  
Caller Services

Address Correction  
Services

PostalOne!

Bulk  
Stamps

PC Postage



# Peak Season Readiness

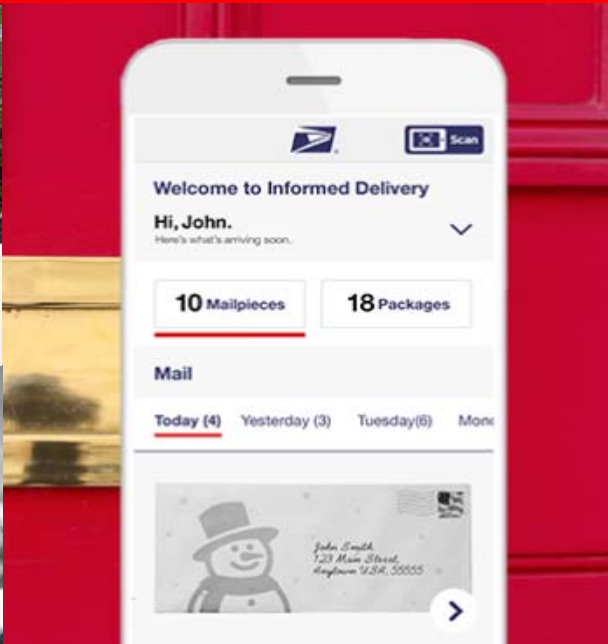





**Expanded System  
Monitoring and  
Response**

**High Throughput  
Package Sorter**

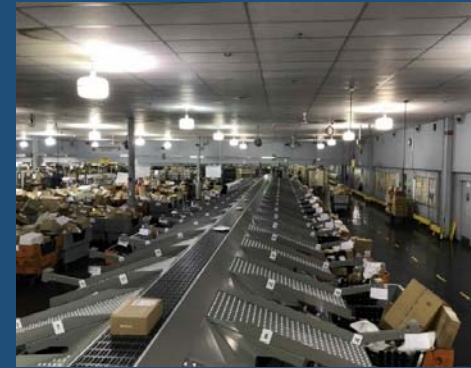

**Automated Delivery  
Unit Sorter**

**Small Package  
Sorting System**



**75.2 Billion Scan  
Events Expected**



## Questions



***Thank you for your business  
Thank you for your partnership***